

**Resolution No. (7) of 2021**  
**Adding Land to the Areas for Ownership by Non-UAE**  
**Nationals of Real Property in the Emirate of Dubai<sup>1</sup>**

---

**We, Mohammed bin Rashid Al Maktoum, Ruler of Dubai,**

After perusal of:

Law No. (7) of 2006 Concerning Real Property Registration in the Emirate of Dubai and its amendments;

Law No. (10) of 2015 Concerning the Dubai Aviation City Corporation; and

Regulation No. (3) of 2006 Determining Areas for Ownership by Non-UAE Nationals of Real Property in the Emirate of Dubai and its amendments,

**Do hereby issue this Resolution.**

**Ownership, Usufruct, and Long-term Lease Rights**  
**Article (1)**

Non-UAE nationals may acquire freehold ownership rights, without time restriction, and usufruct and lease rights for up to ninety-nine (99) years, in the land and Real Property Units existing in Madinat Al Matar in the following land plots, whose boundaries and areas are demarcated on the plans attached to this Resolution:

- 1- Plot No. (168);
- 2- Plot No. (169);
- 3- Plot No. (170);
- 4- Plot No. (209);
- 5- Plot No. (210);
- 6- Plot No. (211);
- 7- Plot No. (212);
- 8- Plot No. (213);
- 9- Plot No. (214);
- 10- Plot No. (215);
- 11- Plot No. (1311);

---

©2021 The Supreme Legislation Committee in the Emirate of Dubai

*<sup>1</sup>Every effort has been made to produce an accurate and complete English version of this legislation. However, for the purpose of its interpretation and application, reference must be made to the original Arabic text. In case of conflict, the Arabic text will prevail.*

Resolution No. (7) of 2021 Adding Land to the Areas for Ownership by Non-UAE Nationals of Real Property in the Emirate of Dubai

- 12- Plot No. (1312);
- 13- Plot No. (1313);
- 14- Plot No. (1419);
- 15- Plot No. (1618);
- 16- Plot No. (1627);
- 17- Plot No. (1628);
- 18- Plot No. (1629);
- 19- Plot No. (1630);
- 20- Plot No. (1631); and
- 21- Plot No. (1632).

### **Validity of Previous Dispositions Article (2)**

All dispositions made by the Dubai Aviation City Corporation prior to the effective date of this Resolution, in respect of the land plots mentioned in Article (1) hereof, are hereby deemed valid as if made in accordance with the provisions of this Resolution.

### **Commencement and Publication Article (3)**

This Resolution comes into force on the day on which it is issued, and will be published in the Official Gazette.

**Mohammed bin Rashid Al Maktoum**  
**Ruler of Dubai**

Issued in Dubai on 3 March 2021  
Corresponding to 19 Rajab 1442 A.H.

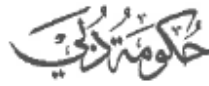

GOVERNMENT OF DUBAI

دائرة الأراضي والأملاك  
Land Department



NAME: DUBAI AVIATION CITY CORPORATION	الاسم: مؤسسة مدينة دبي للطيران
PLOT NO: 168 (521-0)	رقم القطعة: 168
BLOCK: MADINAT AL MATAAR (521)	المنطقة: مدينة المطار (521)
TOTAL AREA: 69552/62 SQ.M. (748658/17 SQ.FT.)	مجموع المساحة:

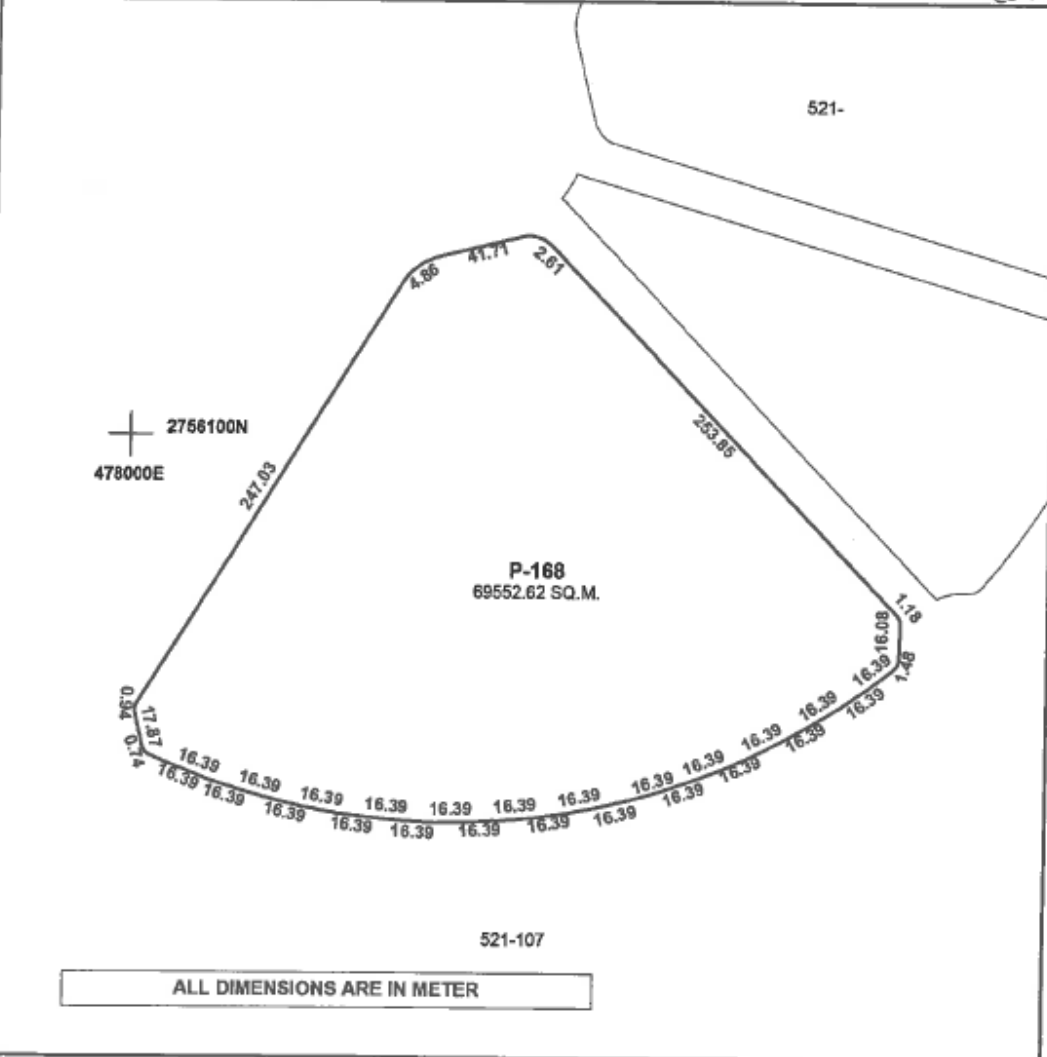

PROJECT: DUBAI WORLD CENTRAL (RLC)	STATUS: Vacant	<b>PLOT SITE PLAN</b>  <b>APPROVED BY</b> <b>SURVEY SECTION</b> Land Department: Emp. No. 537 
SUBDIVIDED FROM: P.3 (521-107) MADINAT AL MATAAR		
REFERENCE: As Per Planning	DATED: 28/07/2015	
PREVIOUS REG:	ORIGIN: Private	
PLAN TYPE: THEORETICAL		
SUBDIVIDED BY:	DATED:	
DEVELOPER REF: DWC-OP-1	SCALE: 1:3000	
PREPARED BY: بلدية جمعة جلال	ISSUED ON: 28/07/2015	



دائرة الأراضي والأعمال  
Land Department



NAME: DUBAI AVIATION CITY CORPORATION

الاسم: مؤسسه مدينه دبي للطيران

PLOT NO: 169 (521-0)

رقم القطعة: 169

BLOCK: MADINAT AL MATAAR (521)

المنطقة: مدينة المطار (521)

TOTAL AREA:	25158/58	SQ.M.	(270804/70	SQ.FT.)
-------------	----------	-------	------------	---------

مجموع المساحة:

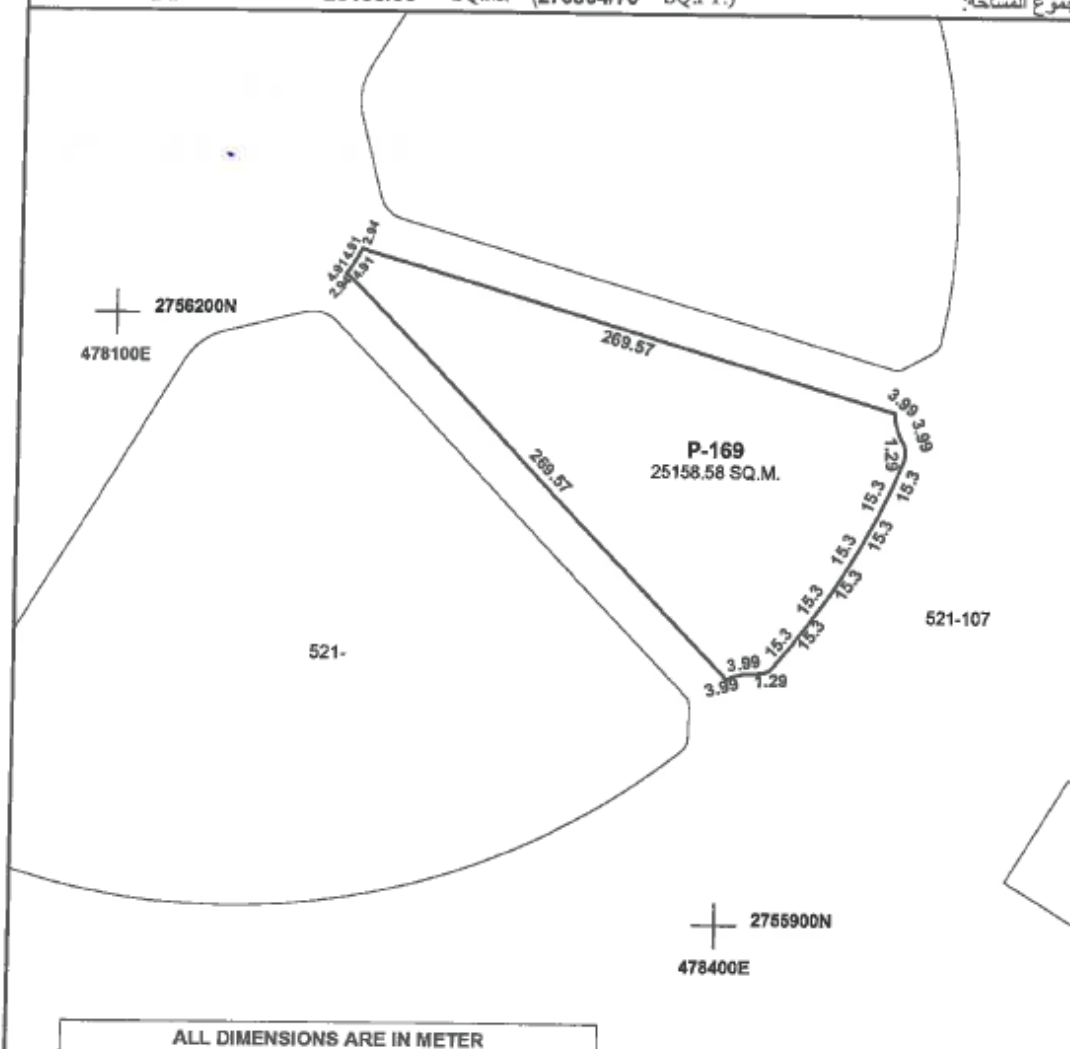

ALL DIMENSIONS ARE IN METER

PROJECT: DUBAI WORLD CENTRAL (RLC)	STATUS: Vacant
------------------------------------	----------------

SUBDIVIDED FROM: P.3 (521-107) MADINAT AL MATAAR

REFERENCE:As Per Planning DATED: 28/07/2015

PREVIOUS REG: ORIGIN: Private

PLAN TYPE: THEORETICAL

SUBDIVIDED BY: DATED:

DEVELOPER REF: DWC-OP-2 SCALE: 1:3000

PREPARED BY: بدرية جمعة جلال ISSUED ON: 28/07/2015

### PLOT SITE PLAN



APPROVED BY  
SURVEY SECTION  
Land Department

رقم الموظف : Emp. No. 537

Resolution No. ( / ) of 2021 Adding Land to the Areas for Ownership by Non-UAE Nationals of Real Property in the Emirate of Dubai





دائرة الأراضي والأموال  
Land Department

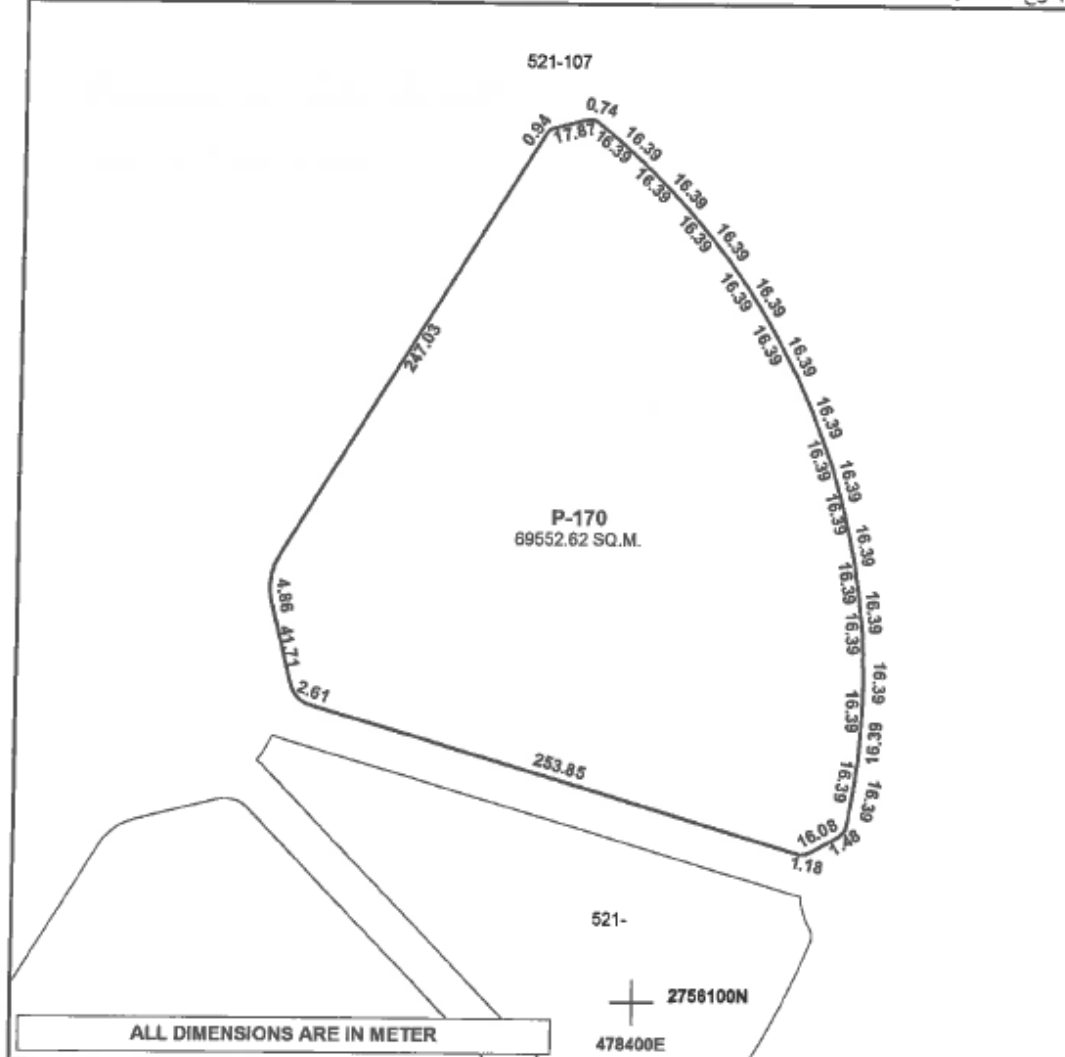

NAME: DUBAI AVIATION CITY CORPORATION	الاسم: مؤسسة مدينه دبي للطيران
PLOT NO: 170 (521-0)	رقم القطعة: 170
BLOCK: MADINAT AL MATAAR (521)	المنطقة: مدينة المطار (521)
TOTAL AREA: 69552/62 SQ.M. (748658/17 SQ.FT.)	المجموع المساحة:



PROJECT: DUBAI WORLD CENTRAL (RLC)	STATUS: Vacant	 <p><b>PLOT SITE PLAN</b></p> <p>APPROVED BY    <b>SURVEY SECTION</b></p> <p>رقم الملف: 537 Emp. No.</p>
SUBDIVIDED FROM: P.3 (521-107) MADINAT AL MATAAR		
REFERENCE: As Per Planning	DATED: 28/07/2015	
PREVIOUS REG:	ORIGIN: Private	
PLAN TYPE: THEORETICAL		
SUBDIVIDED BY:	DATED:	
DEVELOPER REF: DWC-OP-3	SCALE: 1:3000	
PREPARED BY: بلدية جمعة جلال	ISSUED ON: 28/07/2015	

Resolution No. (7) of 2021 Adding Land to the Areas for Ownership by Non-UAE Nationals of Real Property in the Emirate of Dubai

 <b>حكومة دبي</b> GOVERNMENT OF DUBAI		 <b>دائرة الأراضي والأموال</b> Land Department	
NAME: DUBAI AVIATION CITY CORPORATION		الاسم : مؤسسة مدينة دبي للطيران	
PLOT NO: 209 (521-0)		رقم القطعة : 209	
BLOCK: Madinat Al Matar		المنطقة : مدينة المطار	
TOTAL AREA:		مجموع المساحة :	
6065/35 SQ.M. (65286/88 SQ.FT.)			
 <p>521-0107</p> <p>2753500N 478700E DWG-SD-AM12</p> <p>DWG-SD-AM3</p> <p>DWG-SD-001</p> <p>DWG-SD-61</p> <p>DWG-SD-38</p> <p>DWG-SD-P8</p> <p>DWG-SD-13</p> <p>DWG-SD-14</p> <p>DWG-SD-15</p> <p>DWG-SD-16</p> <p>P.209 521-0</p> <p>75.25 67.5 77.51 69.43</p> <p>ALL DIMENSIONS ARE IN METER</p>			
PROJECT: DUBAI SOUTH		STATUS: VACANT	
SUBDIVIDED FROM: P.3(521-107)Madinat Al Matar		PLOT SITE PLAN	
REFERENCE: As per planning		MAP REF. NO. : 29047141/2020	
DATED: 21-10-2020			
PREVIOUS REG:		ORIGIN: Granted	
PLAN TYPE: Theoretical			
RESURVEYED BY:		DATED: 21-10-2020	
DEVELOPER REF: DWG-SD-12		SCALE: 1:2000	
PREPARED BY: munat		ISSUED ON: 21-10-2020	
		وثيقة معتمدة إلكترونياً <b>CERTIFIED Electronically</b>	
			



GOVERNMENT OF DUBAI

دائرة الأراضي والأموال  
Land Department

NAME: DUBAI AVIATION CITY CORPORATION	الاسم : مؤسسة مدينة دبي للطيران
PLOT NO: 210 (521-0)	رقم القطعة : 210
BLOCK: Madinat Al Matar	المنطقة : مدينة المطار
TOTAL AREA: 6197/27 SQ.M. (66706/86 SQ.FT.)	مجموع المساحة :



PROJECT: DUBAI SOUTH		STATUS: VACANT		PLOT SITE PLAN	
SUBDIVIDED FROM: P.3(521-107)Madinat Al Matar				MAP REF. NO. : 29047143/2020	
REFERENCE: As per planning		DATED: 21-10-2020		وثيقة معتمدة إلكترونياً CERTIFIED Electronically	
PREVIOUS REG:		ORIGIN: Granted			
PLAN TYPE: Theoretical					
RESURVEYED BY:		DATED: 21-10-2020			
DEVELOPER REF: DWC-SD-13		SCALE: 1:2000			
PREPARED BY: munat		ISSUED ON: 21-10-2020			



NAME: DUBAI AVIATION CITY CORPORATION	الاسم : مؤسسة مدينة دبي للطيران
PLOT NO: 211 (521-0)	رقم القطعة : 211
BLOCK: Madinat Al Matar	المنطقة : مدينة المطار
TOTAL AREA: 6579/99 SQ.M. (70826/42 SQ.FT.)	مجموع المساحة :



PROJECT: DUBAI SOUTH		STATUS: VACANT		PLOT SITE PLAN	
SUBDIVIDED FROM: P.3(521-107)Madinat Al Matar				MAP REF. NO. : 29047145/2020	
REFERENCE: As per planning		DATED: 21-10-2020		وثيقة معتمدة إلكترونياً  CERTIFIED Electronically	
PREVIOUS REG:		ORIGIN: Granted			
PLAN TYPE: Theoretical					
RESURVEYED BY:		DATED: 21-10-2020			
DEVELOPER REF: DWC-SD-14		SCALE: 1:2000			
PREPARED BY: munat		ISSUED ON: 21-10-2020			







GOVERNMENT OF DUBAI

دائرة الأراضي والأملاك  
Land Department

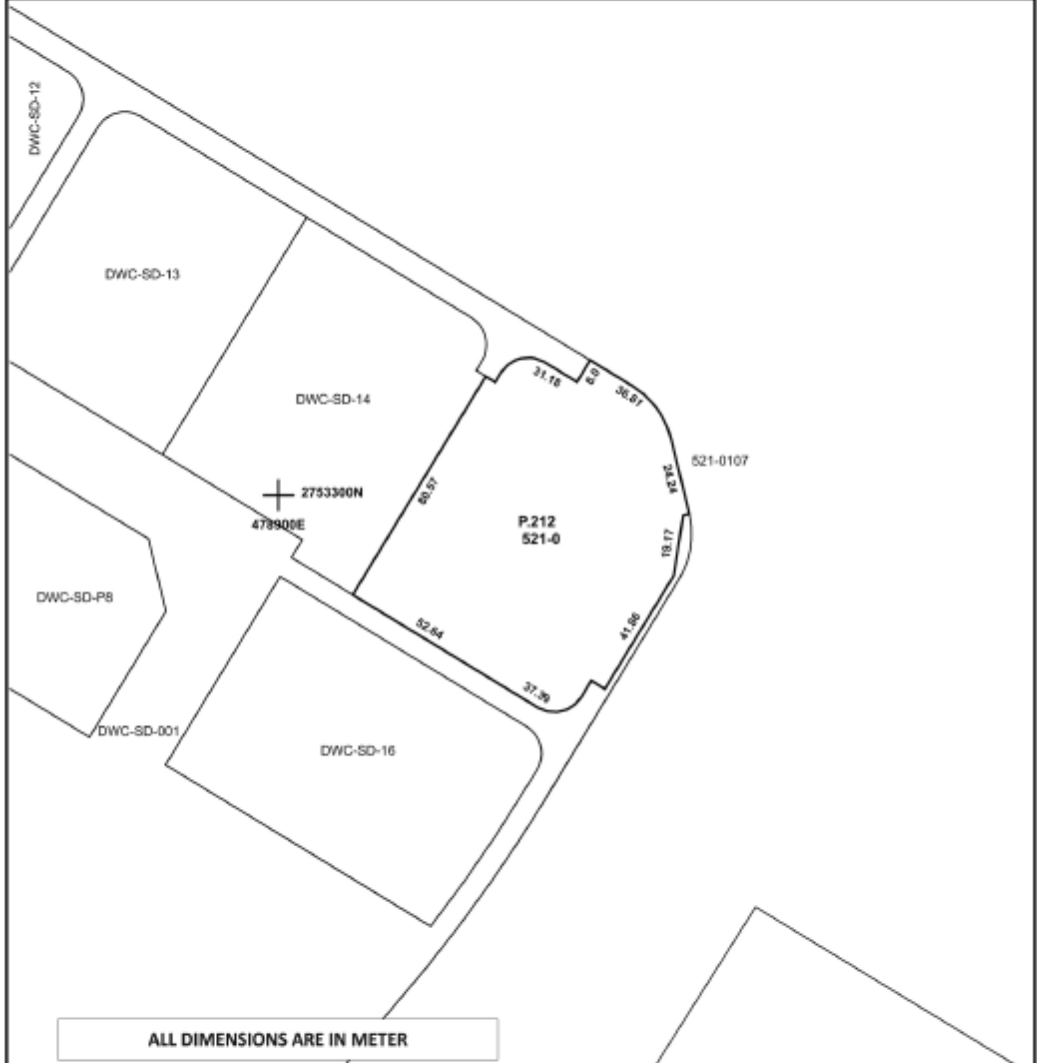

NAME: DUBAI AVIATION CITY CORPORATION	الاسم : مؤسسة مدينة دبي للطيران
PLOT NO: 212 (521-0)	رقم القطعة : 212
BLOCK: Madinat Al Matar	المنطقة : مدينة المطار
TOTAL AREA: 7574/08 SQ.M. (81526/72 SQ.FT.)	مجموع المساحة :



PROJECT: DUBAI SOUTH		STATUS: VACANT		PLOT SITE PLAN	
SUBDIVIDED FROM: P.3(521-107)Madinat Al Matar				MAP REF. NO. : 29047147/2020	
REFERENCE: As per planning		DATED: 21-10-2020		وثيقة معتمدة إلكترونياً  CERTIFIED Electronically	
PREVIOUS REG:		ORIGIN: Granted			
PLAN TYPE: Theoretical					
RESURVEYED BY:		DATED: 21-10-2020			
DEVELOPER REF: DWC-SD-15		SCALE: 1:2000			
PREPARED BY: munat		ISSUED ON: 21-10-2020			

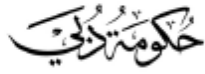

GOVERNMENT OF DUBAI

دائرة الأراضي والأملاك  
Land Department

NAME: DUBAI AVIATION CITY CORPORATION	الاسم : مؤسسه مدينة دبي للطيران
PLOT NO: 213 (521-0)	رقم القطعة : 213
BLOCK: Madinat Al Matar	المنطقة : مدينة المطار
TOTAL AREA: 6934/37 SQ.M. (74640/94 SQ.FT.)	مجموع المساحة :



PROJECT: DUBAI SOUTH		STATUS: VACANT		PLOT SITE PLAN	
SUBDIVIDED FROM: P.3(521-107)Madinat Al Matar				MAP REF. NO. : 29047149/2020	
REFERENCE: As per planning		DATED: 21-10-2020		وثيقة معتمدة إلكترونياً  CERTIFIED Electronically	
PREVIOUS REG:		ORIGIN: Granted			
PLAN TYPE: Theoretical					
RESURVEYED BY:		DATED: 21-10-2020			
DEVELOPER REF: DWC-SD-16		SCALE: 1:2000			
PREPARED BY: munat		ISSUED ON: 21-10-2020			



GOVERNMENT OF DUBAI

دائرة الأراضي والأحكام  
Land Department



NAME: DUBAI AVIATION CITY CORPORATION	الاسم : مؤسسة مدينة دبي للطيران
PLOT NO: 214 (521-0)	رقم القطعة : 214
BLOCK: Madinat Al Matar	المنطقة : مدينة المطار
TOTAL AREA: 6608/98 SQ.M. (71138/47 SQ.FT.)	مجموع المساحة :



PROJECT: DUBAI SOUTH		STATUS: VACANT		PLOT SITE PLAN	
SUBDIVIDED FROM: P.3(521-107)Madinat Al Matar				MAP REF. NO. : 29219692/2020	
REFERENCE: As per planning		DATED: 21-10-2020		وثيقة معتمدة إلكترونياً CERTIFIED Electronically	
PREVIOUS REG:		ORIGIN:Granted			
PLAN TYPE: Theoretical					
RESURVEYED BY:		DATED: 21-10-2020			
DEVELOPER REF: DWC-SD-38		SCALE: 1:2000			
PREPARED BY: badria		ISSUED ON: 21-10-2020			

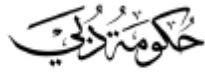

GOVERNMENT OF DUBAI

دائرة الأراضي والأموال  
Land Department



NAME: DUBAI AVIATION CITY CORPORATION	الاسم : مؤسسة مدينة دبي للطيران
PLOT NO: 215 (521-0)	رقم القطعة : 215
BLOCK: Madinat Al Matar	المنطقة : مدينة المطار
TOTAL AREA: 4453/50 SQ.M. (47937/08 SQ.FT.)	مجموع المساحة :

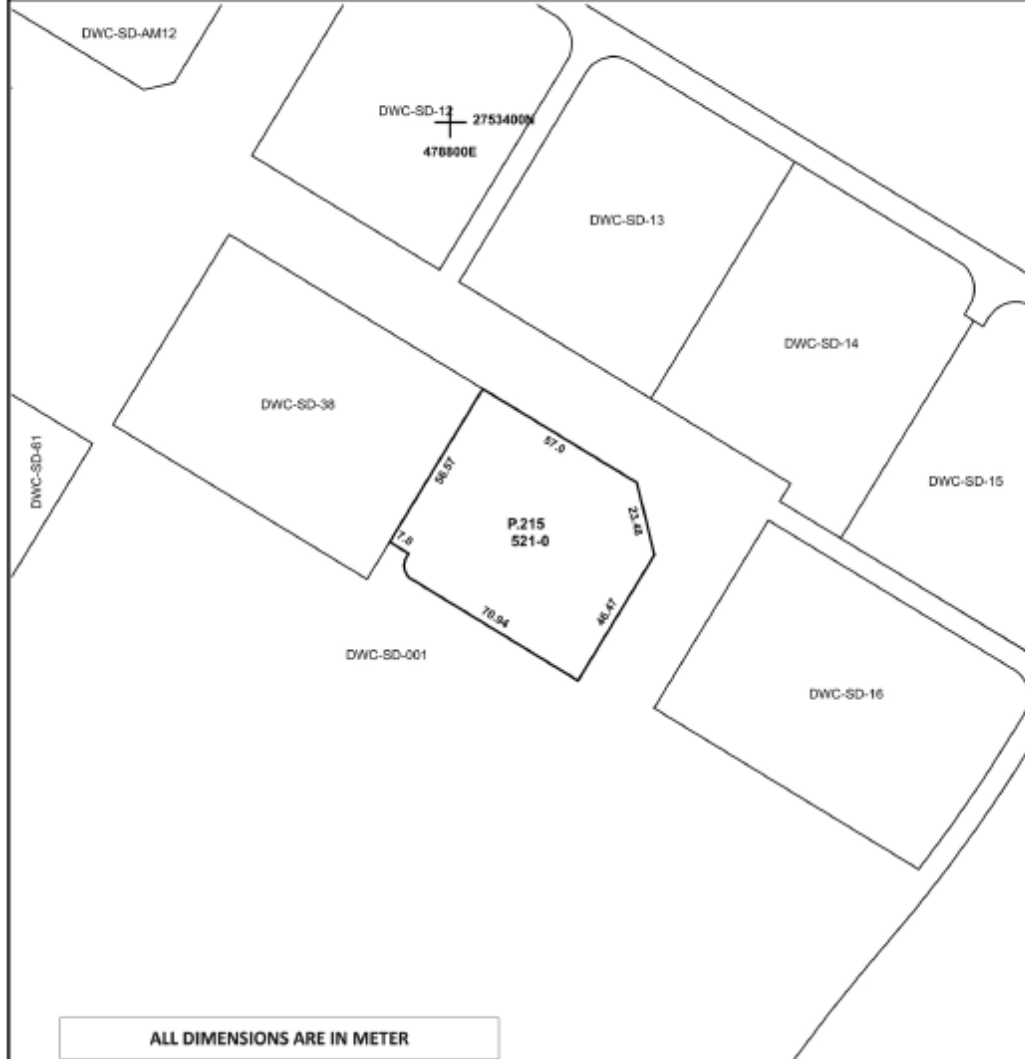

ALL DIMENSIONS ARE IN METER

PROJECT: DUBAI SOUTH		STATUS: VACANT	PLOT SITE PLAN	
SUBDIVIDED FROM: P.3(521-107)Madinat Al Matar			MAP REF. NO. : 29219694/2020	
REFERENCE: As per planning		DATED: 21-10-2020	وثيقة معتمدة إلكترونياً  CERTIFIED Electronically	
PREVIOUS REG:		ORIGIN: Granted		
PLAN TYPE: Theoretical				
RESURVEYED BY:		DATED: 21-10-2020		
DEVELOPER REF: DWC-SD-P8		SCALE: 1:2000		
PREPARED BY: badria		ISSUED ON: 21-10-2020		

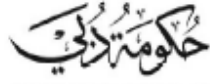

GOVERNMENT OF DUBAI

دائرة الأراضي والأعلاك  
Land Department

NAME: DUBAI AVIATION CITY CORPORATION	الإسم: مؤسسة مدينة دبي للطيران
PLOT NO: 1311 (521-0)	رقم القطعة: 1311
BLOCK: MADINAT AL MATAAR (521)	المنطقة: مدينة المطار (521)
TOTAL AREA: 3479/94 SQ.M. (37457/76 SQ.FT.)	مجموع المساحة:

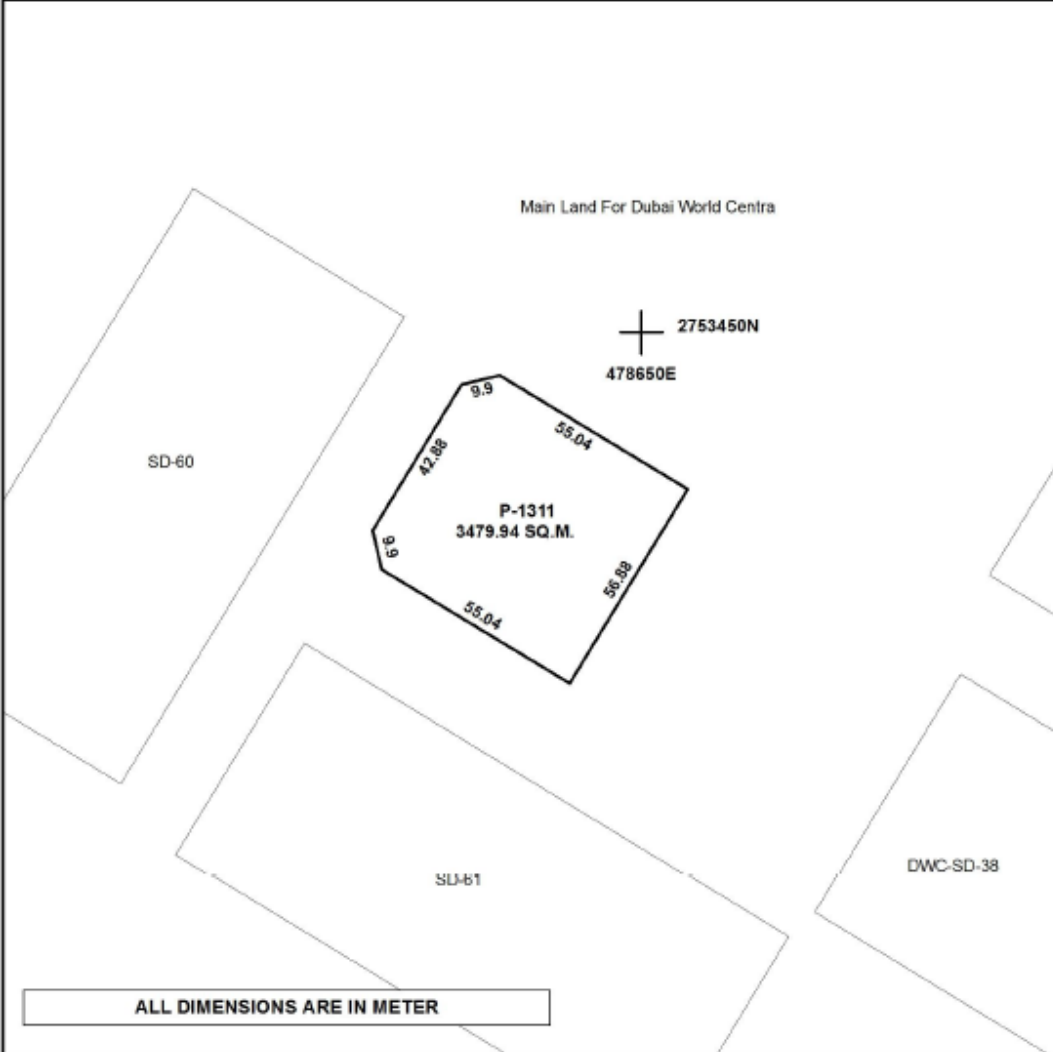

PROJECT: DUBAI SOUTH	STATUS: Vacant	<b>PLOT SITE PLAN</b>
SUBDIVIDED FROM: P.3 (521-107) MADINAT AL MATAAR		MAP REF. NO. : 255018356/2019
REFERENCE: As Per Planning	DATED: 22/05/2019	وثيقة معتمدة إلكترونياً CERTIFIED Electronically
PREVIOUS REG:	ORIGIN: Granted	
PLAN TYPE: THEORETICAL		
SUBDIVIDED BY:	DATED:	
DEVELOPER REF: SD-AM3	SCALE: 1:1500	
PREPARED BY: عقراء حميد المهيري	ISSUED ON: 22/05/2019	

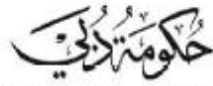

GOVERNMENT OF DUBAI

دائرة الأراضي والأماكن  
Land Department

NAME: DUBAI AVIATION CITY CORPORATION	الاسم: مؤسسة مدينة دبي للطيران
PLOT NO: 1312 (521-0)	رقم القطعة: 1312
BLOCK: MADINAT AL MATAAR (521)	المنطقة: مدينة المطار (521)
TOTAL AREA: 8812/27 SQ.M. (94854/48 SQ.FT.)	مجموع المساحة:

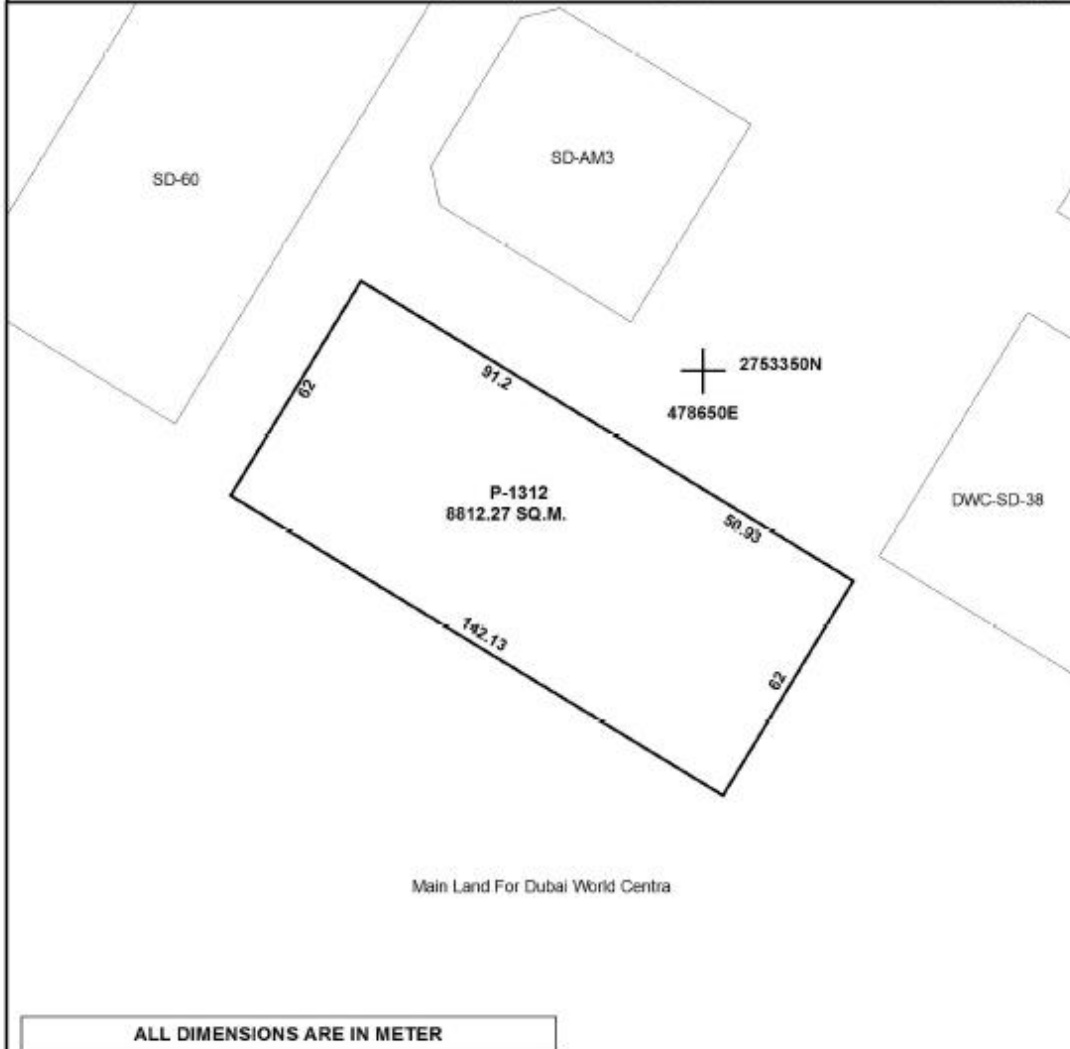

PROJECT: DUBAI SOUTH	STATUS: Vacant	<b>PLOT SITE PLAN</b>
SUBDIVIDED FROM: P.3 (521-107) MADINAT AL MATAAR		MAP REF. NO.: 255018916/2019
REFERENCE: As Per Planning	DATED: 22/05/2019	وثيقة معتمدة إلكترونياً CERTIFIED Electronically
PREVIOUS REG:	ORIGIN: Granted	
PLAN TYPE: THEORETICAL		
SUBDIVIDED BY:	DATED:	
DEVELOPER REF: SD-61	SCALE: 1:1500	
PREPARED BY: عقراء حميد المهيري	ISSUED ON: 22/05/2019	

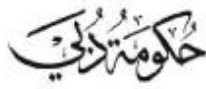

GOVERNMENT OF DUBAI

دائرة الأراضي والأملاك  
Land Department

NAME: DUBAI AVIATION CITY CORPORATION	الاسم: مؤسسة مدينة دبي للطيران
PLOT NO: 1313 (521-0)	رقم القطعة: 1313
BLOCK: MADINAT AL MATAAR (521)	المنطقة: مدينة المطار (521)
TOTAL AREA: 8481/60 SQ.M. (91295/18 SQ.FT.)	مجموع المساحة:

Main Land For Dubai World Centra

2753500N  
478400E

2753500N  
478600E



ALL DIMENSIONS ARE IN METER

PROJECT: DUBAI SOUTH	STATUS: Vacant	<b>PLOT SITE PLAN</b>
SUBDIVIDED FROM: P.3 (521-107) MADINAT AL MATAAR		MAP REF. NO. : 255018918/2019
REFERENCE: As Per Planning	DATED: 22/05/2019	وثيقة معتمدة إلكترونياً CERTIFIED Electronically
PREVIOUS REG:	ORIGIN: Granted	
PLAN TYPE: THEORETICAL		
SUBDIVIDED BY:	DATED:	
DEVELOPER REF: SD-60	SCALE: 1:2000	
PREPARED BY: عطاء حميد المهدي	ISSUED ON: 22/05/2019	

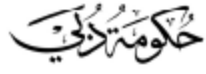

GOVERNMENT OF DUBAI

دائرة الأراضي والأملاك  
Land Department



NAME: LOAY J M A ALKHARAFI	الاسم : لوي جاسم محمد عبدالمحسن الخرافي
PLOT NO: 1419 (521-0)	رقم القطعة : 1419
BLOCK: Madinat Al Matar	المنطقة : مدينة المطار
TOTAL AREA: 4267/14 SQ.M. (45931/11 SQ.FT.)	مجموع المساحة :

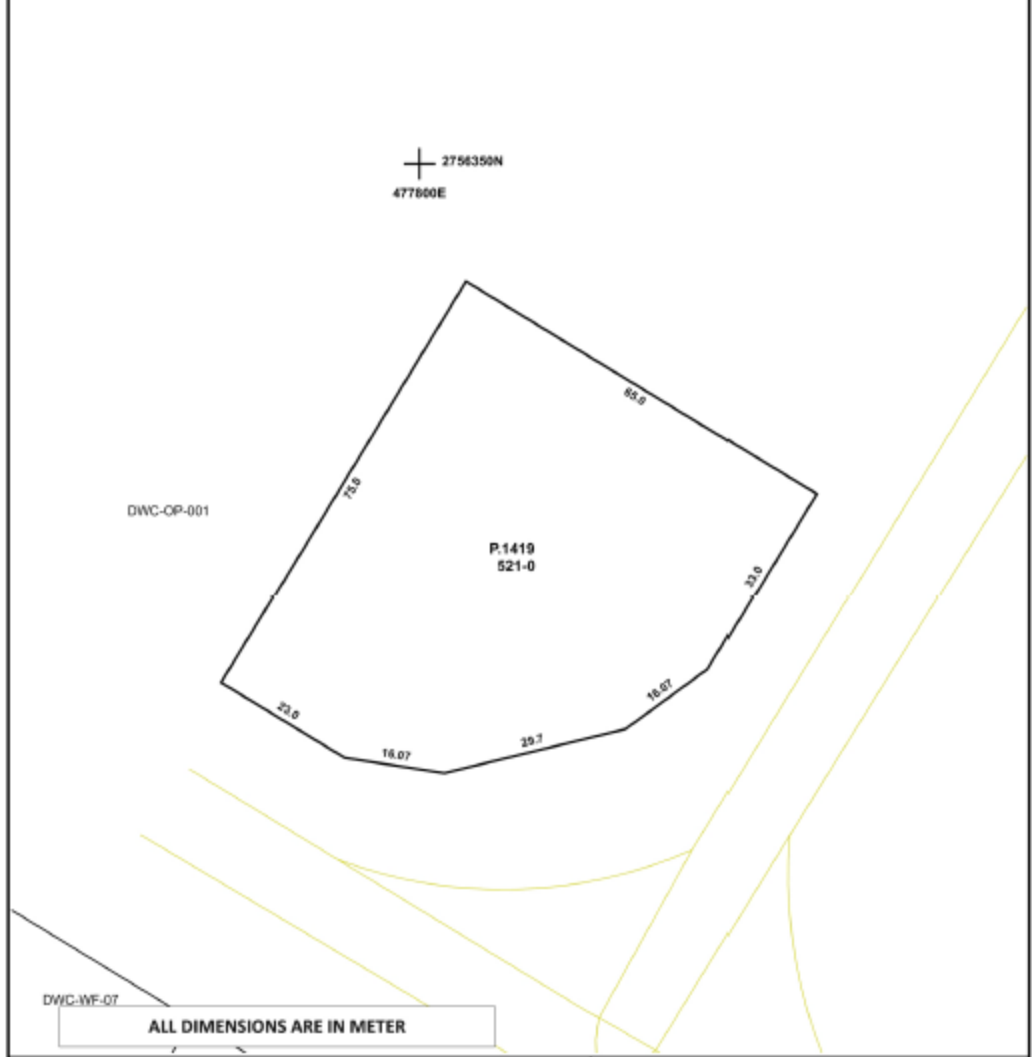

PROJECT: DUBAI SOUTH	STATUS: VACANT	PLOT SITE PLAN	
SUBDIVIDED FROM: P.3(521-107)Madinat Al Matar		MAP REF. NO. : 297894502/2020	
REFERENCE: As per planning	DATED: 06-10-2020	وثيقة معتمدة إلكترونياً CERTIFIED Electronically	
PREVIOUS REG:	ORIGIN: Private		
PLAN TYPE:			
RESURVEYED BY:	DATED: 06-10-2020		
DEVELOPER REF: DW-C-OP-21	SCALE: 1:1000		
PREPARED BY: hessa	ISSUED ON: 06-10-2020		



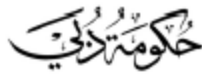

GOVERNMENT OF DUBAI

دائرة الأراضي والأملاك  
Land Department



NAME: DUBAI AVIATION CITY CORPORATION	الاسم : مؤسسة مدينة دبي للطيران
PLOT NO: 1618 (521-0)	رقم القطعة : 1618
BLOCK: Madinat Al Matar	المنطقة : مدينة المطار
TOTAL AREA: 17186/71 SQ.M. (184996/21 SQ.FT.)	مجموع المساحة :

2753700N  
478600E



PROJECT: DUBAI SOUTH		STATUS: VACANT		PLOT SITE PLAN	
SUBDIVIDED FROM: P.3(521-107)Madinat Al Matar				MAP REF. NO. : 322255170/2020	
REFERENCE: As per planning		DATED: 07-09-2020		وثيقة معتمدة إلكترونياً  CERTIFIED Electronically	
PREVIOUS REG:		ORIGIN: Private			
PLAN TYPE: Theoretical					
RESURVEYED BY:		DATED: 07-09-2020			
DEVELOPER REF: DWC-SD-AM12		SCALE: 1:3000			
PREPARED BY: munat		ISSUED ON: 07-09-2020			



GOVERNMENT OF DUBAI





دائرة الأراضي والأملاك  
Land Department

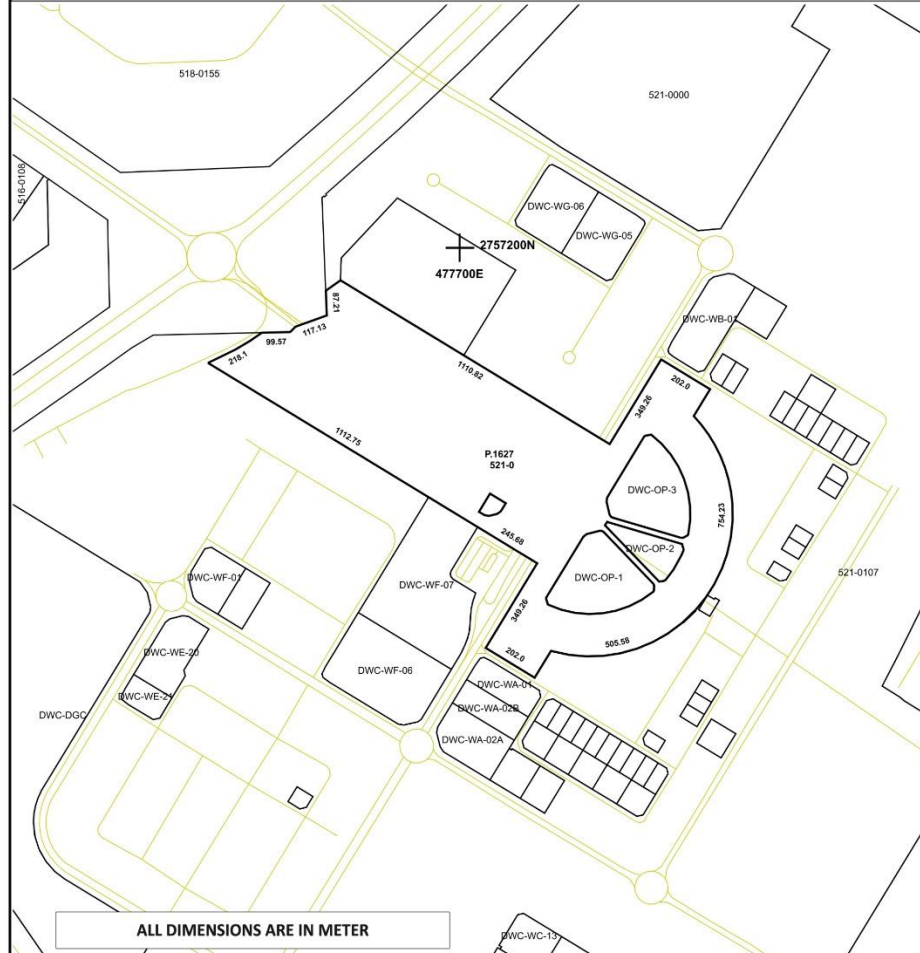

NAME: DUBAI AVIATION CITY CORPORATION	الاسم : مؤسسه مدينه دبي للطيران
PLOT NO: 1627 (521-0)	رقم القطعة : 1627
BLOCK: Madinat Al Matar	المنطقة : مدينة المطار
TOTAL AREA: 927372/50 SQ.M. (9982154/51 SQ.FT.)	مجموع المساحة :

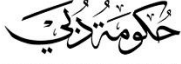

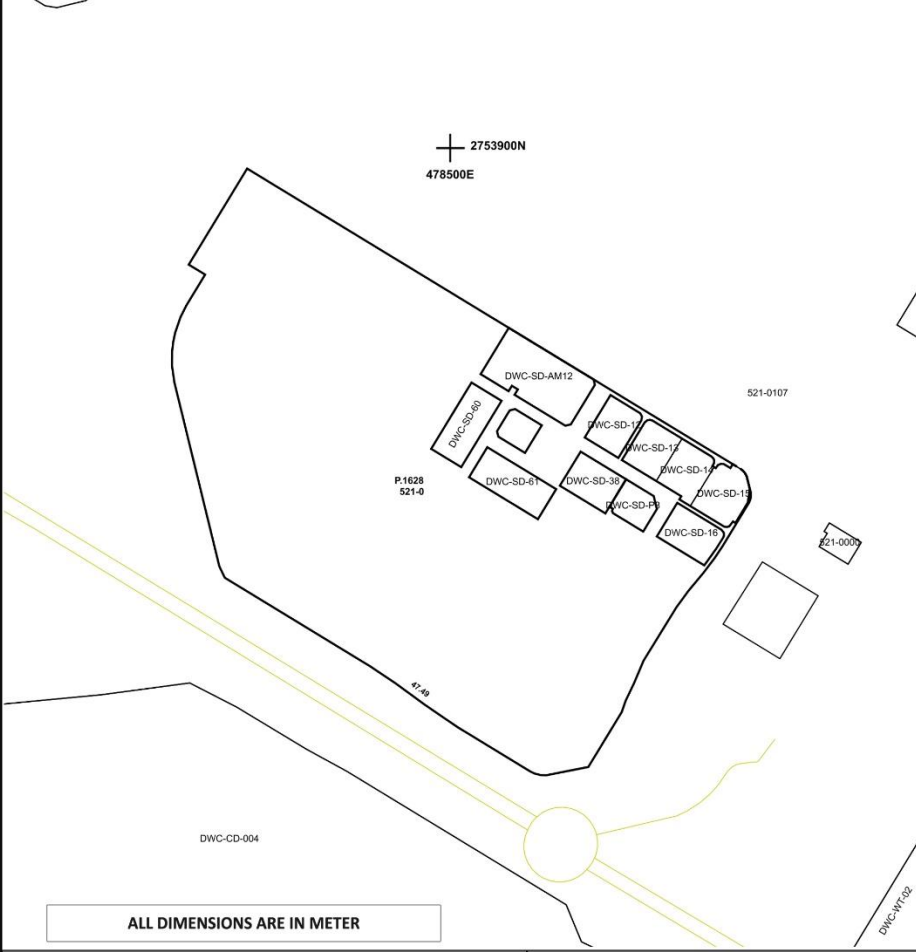
PROJECT: DUBAI SOUTH	STATUS: VACANT	PLOT SITE PLAN	
SUBDIVIDED FROM: P.3(521-107)Madinat Al Matar		MAP REF. NO. : 325182364/2020	
REFERENCE: As per planning	DATED: 01-10-2020	وثيقة معتمدة إلكترونياً CERTIFIED Electronically	
PREVIOUS REG:	ORIGIN: Granted		
PLAN TYPE: Theoretical			
RESURVEYED BY:	DATED: 01-10-2020		
DEVELOPER REF: DWC-OP-001	SCALE: 1:20000		
PREPARED BY: badria	ISSUED ON: 01-10-2020		

 GOVERNMENT OF DUBAI		 دائرة الأراضي والأملاك Land Department	
NAME: DUBAI AVIATION CITY CORPORATION		الاسم : مؤسسه مدينه دبي للطيران	
PLOT NO: 1628 (521-0)		رقم القطعة : 1628	
BLOCK: Madinat Al Matar		المنطقة : مدينة المطار	
TOTAL AREA:		530839/74 SQ.M. (5713911/41 SQ.FT.)	
		مجموع المساحة :	
			
ALL DIMENSIONS ARE IN METER			
PROJECT: DUBAI SOUTH		STATUS: VACANT	
SUBDIVIDED FROM: P.3(521-107)Madinat Al Matar		PLOT SITE PLAN	
REFERENCE: As per planning		MAP REF. NO. : 325182366/2020	
DATED: 01-10-2020			
PREVIOUS REG:		ORIGIN: Granted	
PLAN TYPE: Theoretical			
RESURVEYED BY:		DATED: 01-10-2020	
DEVELOPER REF: DWC-SD-001		SCALE: 1:10000	
PREPARED BY: badria		ISSUED ON: 01-10-2020	
		وثيقة معتمدة إلكترونياً CERTIFIED Electronically	
			

 GOVERNMENT OF DUBAI		 دائرة الأراضي والأملاك Land Department	
NAME: DUBAI AVIATION CITY CORPORATION		الاسم : مؤسسه مدينه دبي للطيران	
PLOT NO: 1629 (521-0)		رقم القطعة : 1629	
BLOCK: Madinat Al Mataar		المنطقة : مدينة المطار	
TOTAL AREA:		538854/48 SQ.M. (5800181/35 SQ.FT.)	
			
PROJECT: DUBAI SOUTH		STATUS: VACANT	
SUBDIVIDED FROM: P.3(521-107)Madinat Al Mataar		PLOT SITE PLAN	
REFERENCE: As per planning		MAP REF. NO. : 325182368/2020	
DATED: 01-10-2020		وثيقة معتمدة إلكترونياً CERTIFIED Electronically	
PREVIOUS REG:			
ORIGIN: Granted			
PLAN TYPE: Theoretical			
RESURVEYED BY:			
DATED: 01-10-2020			
DEVELOPER REF: DWC-WD-001			
SCALE: 1:10000			
PREPARED BY: badria		ISSUED ON: 01-10-2020	

 GOVERNMENT OF DUBAI		 دائرة الأراضي والأملاك Land Department	
NAME: DUBAI AVIATION CITY CORPORATION		الاسم : مؤسسه مدينه دبي للطيران	
PLOT NO: 1630 (521-0)		رقم القطعة : 1630	
BLOCK: Madinat Al Matar		المنطقة : مدينة المطار	
TOTAL AREA:		198108/57 SQ.M. (2132422/90 SQ.FT.)	
		مجموع المساحة :	
			
ALL DIMENSIONS ARE IN METER			
PROJECT: DUBAI SOUTH		STATUS: VACANT	
SUBDIVIDED FROM: P.3(521-107)Madinat Al Matar		MAP REF. NO. : 325182370/2020	
REFERENCE: As per planning		DATED: 01-10-2020	
PREVIOUS REG:		ORIGIN: Granted	
PLAN TYPE: Theoretical			
RESURVEYED BY:		DATED: 01-10-2020	
DEVELOPER REF: DWC-WD-002		SCALE: 1:10000	
PREPARED BY: badria		ISSUED ON: 01-10-2020	
		وثيقة معتمدة إلكترونياً CERTIFIED Electronically	
			

 GOVERNMENT OF DUBAI		 دائرة الأراضي والأملاك Land Department	
NAME: DUBAI AVIATION CITY CORPORATION		الاسم : مؤسسه مدينه دبي للطيران	
PLOT NO: 1631 (521-0)		رقم القطعة : 1631	
BLOCK: Madinat Al Matar		المنطقة : مدينة المطار	
TOTAL AREA:		358016/57 SQ.M. (3853658/29 SQ.FT.)	
		مجموع المساحة :	
 <p>ALL DIMENSIONS ARE IN METER</p>			
PROJECT: DUBAI SOUTH		STATUS: VACANT	
SUBDIVIDED FROM: P.3(521-107)Madinat Al Matar		PLOT SITE PLAN	
REFERENCE: As per planning		MAP REF. NO. : 325182372/2020	
DATED: 01-10-2020			
PREVIOUS REG:		ORIGIN: Granted	
PLAN TYPE: Theoretical			
RESURVEYED BY:		DATED: 01-10-2020	
DEVELOPER REF: DWC-WD-003		SCALE: 1:10000	
PREPARED BY: badria		ISSUED ON: 01-10-2020	
		وثيقة معتمدة إلكترونياً CERTIFIED Electronically	
			



GOVERNMENT OF DUBAI

دائرة الأراضي والأملاك  
Land Department



NAME: DUBAI AVIATION CITY CORPORATION	الاسم : مؤسسه مدينه دبي للطيران
PLOT NO: 1632 (521-0)	رقم القطعة : 1632
BLOCK: Madinat Al Matar	المنطقة : مدينة المطار
TOTAL AREA: 589171/00 SQ.M. (6341783/86 SQ.FT.)	مجموع المساحة :

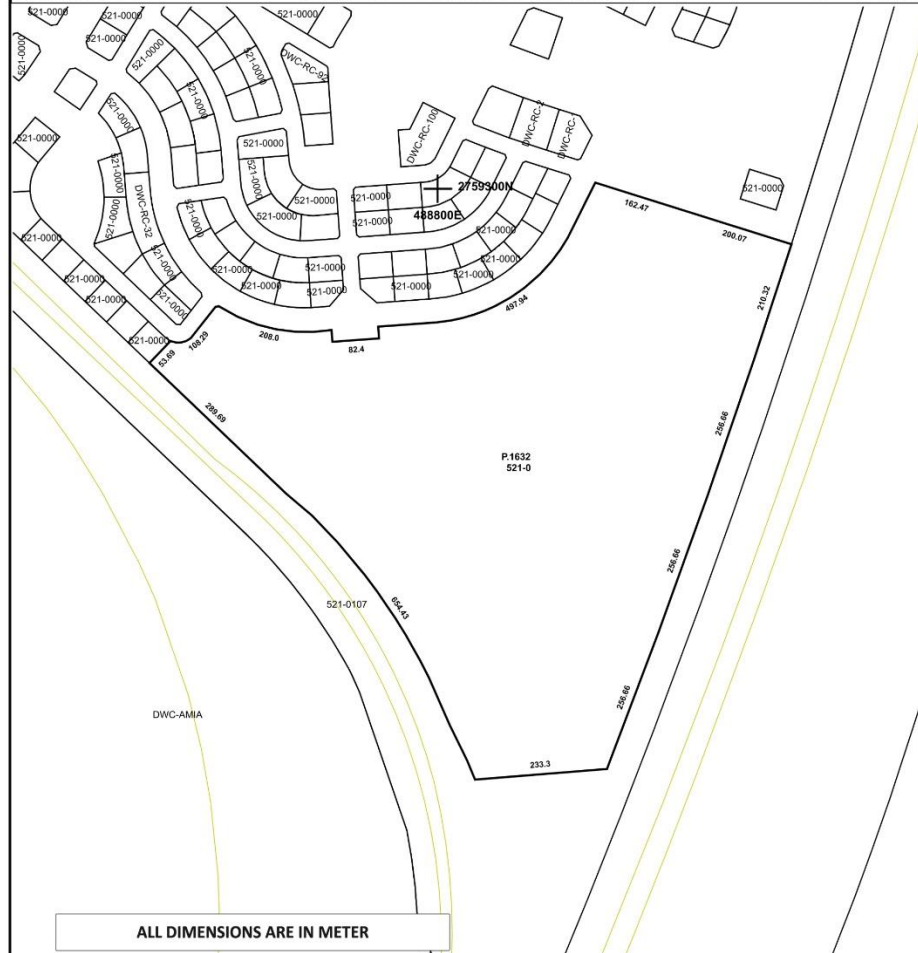

PROJECT: DUBAI SOUTH	STATUS: VACANT	PLOT SITE PLAN	
SUBDIVIDED FROM: P.3(521-107)Madinat Al Matar		MAP REF. NO. : 325182374/2020	
REFERENCE: As per planning	DATED: 01-10-2020	وثيقة معتمدة إلكترونياً CERTIFIED Electronically	
PREVIOUS REG:	ORIGIN: Granted		
PLAN TYPE: Theoretical			
RESURVEYED BY:	DATED: 01-10-2020		
DEVELOPER REF: DWC-RD-002	SCALE: 1:10000		
PREPARED BY: badria	ISSUED ON: 01-10-2020		